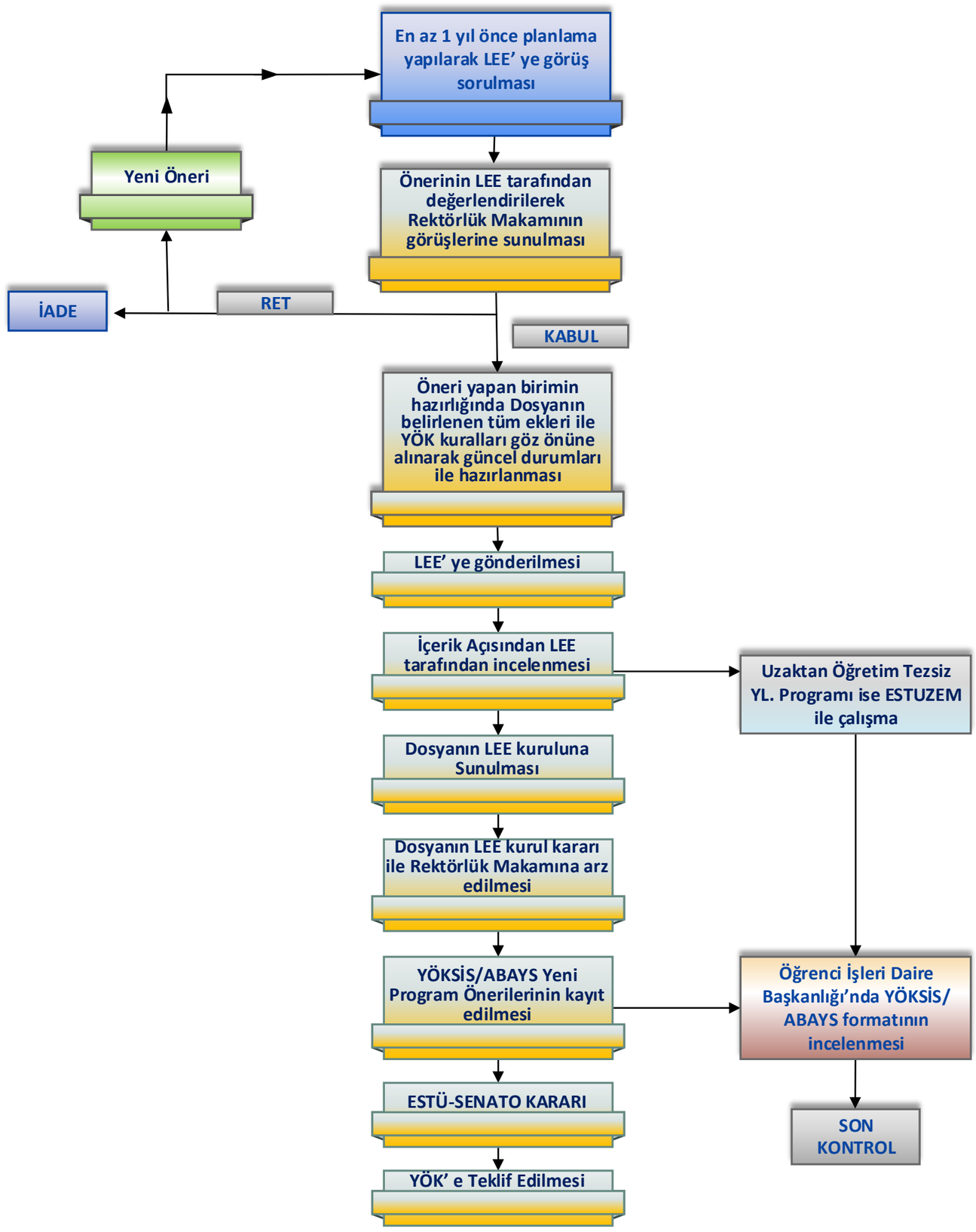Yeni Anabilim Dalı Açmak için takip edilecek İşlem Basamakları